

RECEIVED: 25/09/2024

ATTACHMENT 2.0

DESCRIPTION OF DEVELOPMENT CHAPTER

RECEIVED: 25/09/2024

ATTACHMENT 2.1

SITE LOCATION DRAWING

ENVIRONMENTAL IMPACT ASSESSMENT REPORT
TULLEKA TRADING UNLIMITED, GRAIGUE, BALLINAKILL, CO. LAOIS

Planning Pack Map

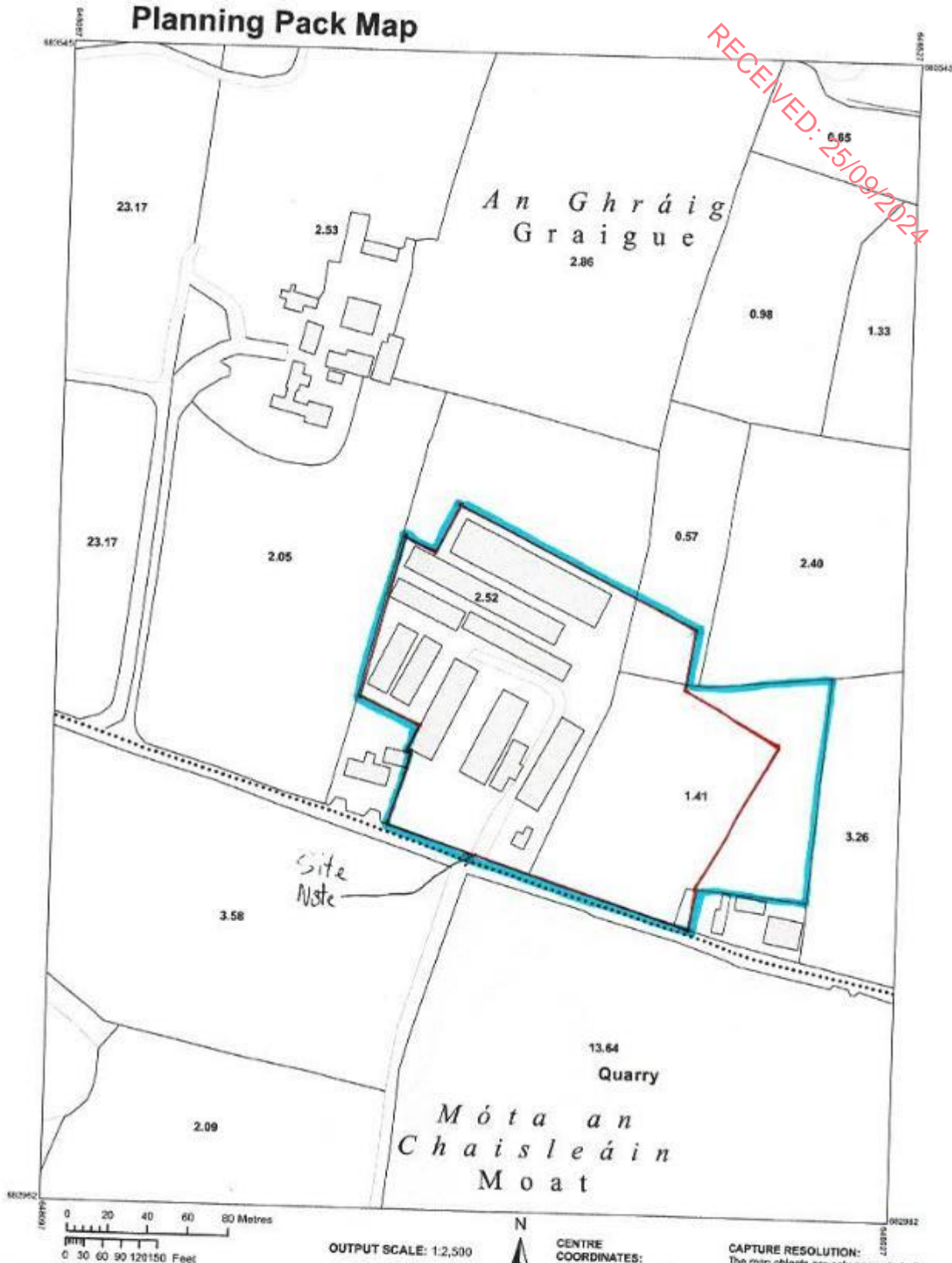

COMPILED AND PUBLISHED BY:
Ordnance Survey Ireland,
Phoenix Park,
Dublin 8,
Ireland.

All rights reserved.
No part of this publication may
be copied, reproduced
or transmitted in any form
or by any means without the prior
written permission of
the copyright owners.

The representation on this map
of a road, track or footpath
is not evidence of the existence
of a right of way.

Ordnance Survey maps
never show legal property
boundaries, nor do they
show ownership of physical
features.

© Súrghéireacht Ordánais Éireann,
2020
© Ordnance Survey Ireland, 2020
www.osi.ie/copyright

**CENTRE
COORDINATES:**
ITM: 648312.683254

PUBLISHED:
29/04/2020

MAP SERIES:
1:5,000

ORDER NO.:
S0118430_1

MAP SHEETS:
4235

CAPTURE RESOLUTION:
The map objects are only accurate to the
resolution at which they were captured.
Output scale is not indicative of data capture
scale.

Further information is available at:
<http://www.osi.ie>; search 'Capture Resolution'
LEGEND:
<http://www.osi.ie>; search 'Large Scale Legend'



Unauthorised reproduction
infringes Ordnance Survey Ireland
and Government of Ireland
copyright.

RECEIVED: 25/09/2024

ATTACHMNET 2.2

SITE LAYOUT PLAN

ENVIRONMENTAL IMPACT ASSESSMENT REPORT

TULLEKA TRADING UNLIMITED, GRAIGUE, BALLINAKILL, CO. LAOIS

RECEIVED: 25/09/2024

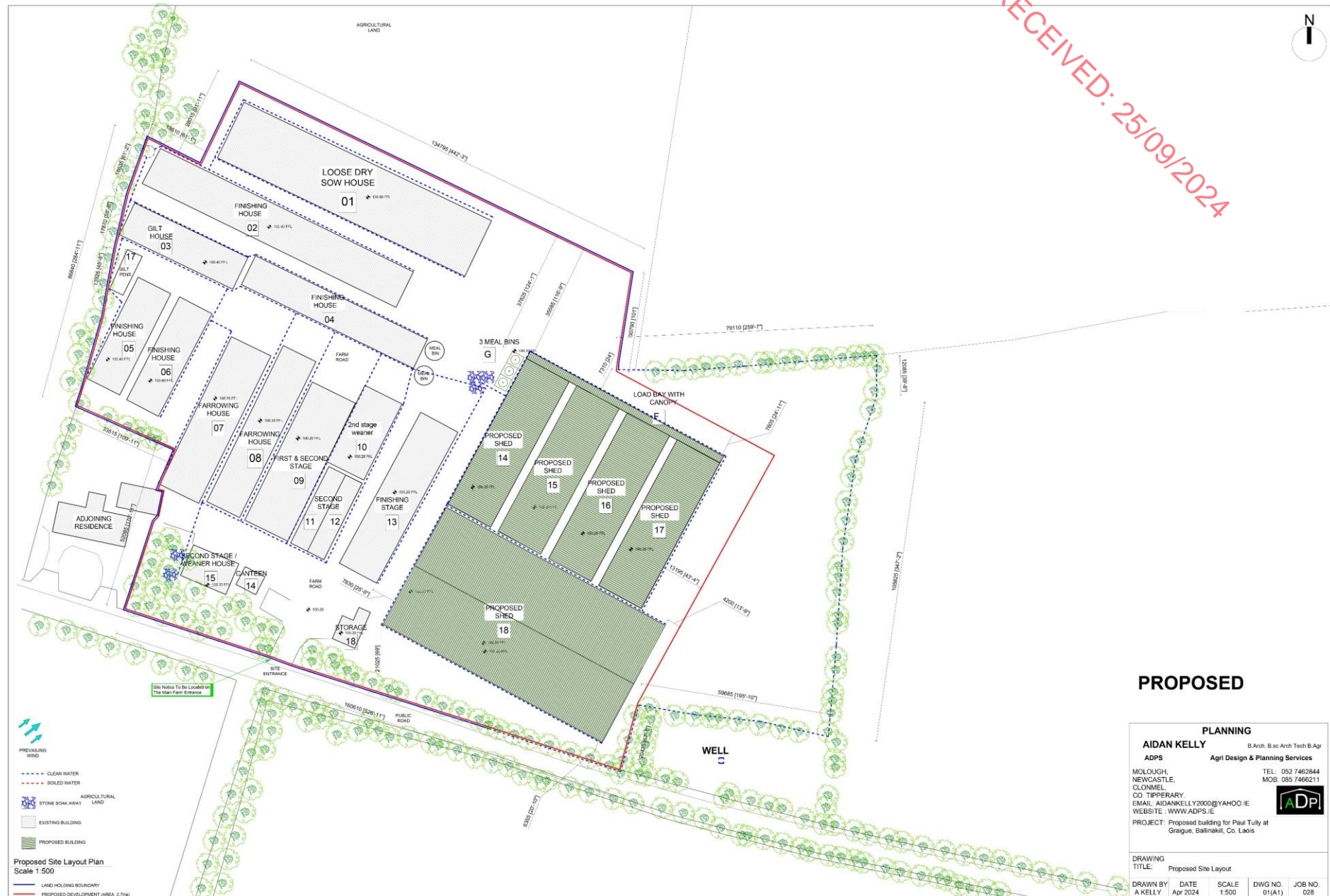

RECEIVED: 25/09/2024

ATTACHMENT 2.3

PROPOSED BUILDING ELEVATIONS AND PLANS

ENVIRONMENTAL IMPACT ASSESSMENT REPORT

TULLEKA TRADING UNLIMITED, GRAIGUE, BALLINAKILL, CO. LAOIS

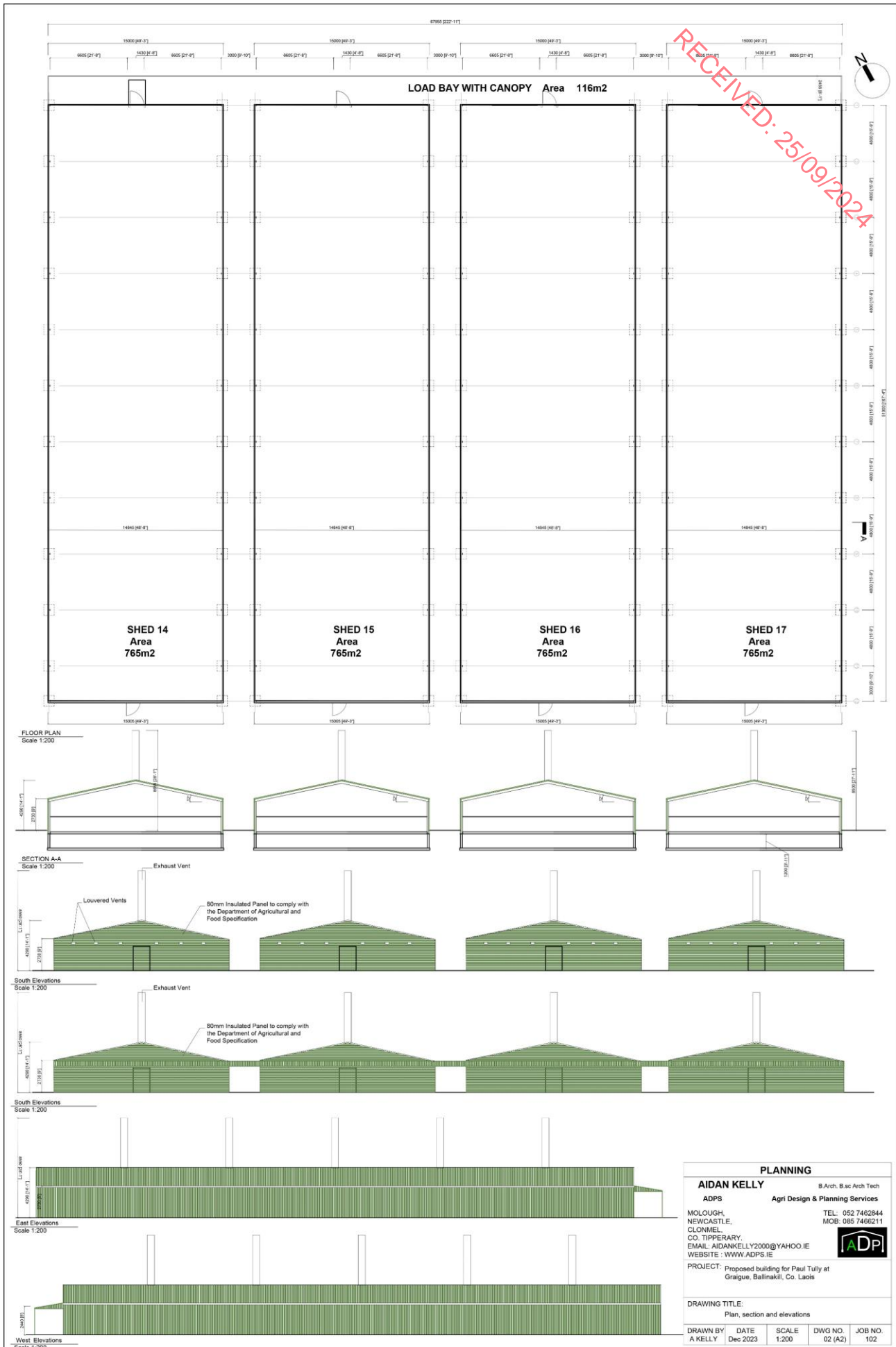

ENVIRONMENTAL IMPACT ASSESSMENT REPORT

TULLEKA TRADING UNLIMITED, GRAIGUE, BALLINAKILL, CO. LAOIS

